HSF RoHS FILE NO :E362810

SPECIFICATIONS
Rated Current:1.0AMP
Contact Resistance:20mΩ Max
Withstand Voltage:500V AC/DC
Insulation Resistance:1000MΩ Min
Operation Temperature:−40°C to +105°C

Contact Material:Phosphor Bronze
Contact Plating:Au Over Ni
Insulator Material:Polyester(UL94V−0)
Standard: PA9T
Max.Processing Temp: 230°C for 30−60 seconds
(260°C for 10 seconds)

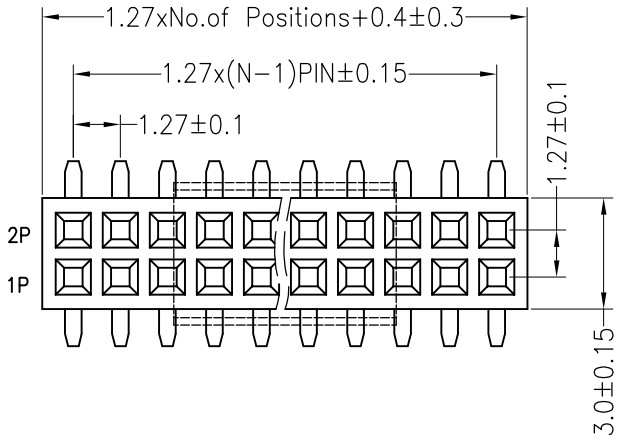

Recommended P.C.B Layout(Top Side)
(PCB BOARD TOLERANCE±0.05)

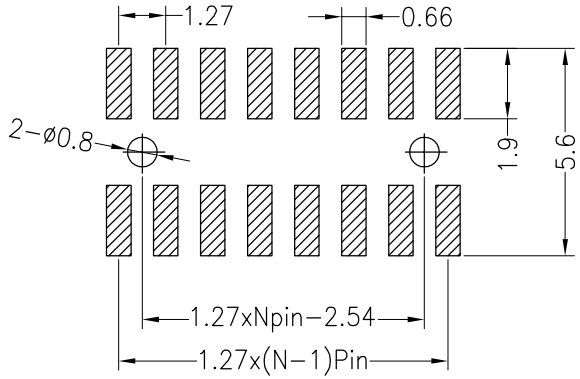

Ordering Information

2434 02 XX X X XX M O X 01

- No.of Pins: 2*1~2*50
- Insulator Material Option: A=BK−PBT; C=BK−PA6T; D=BK−PA46; E=BK−PA9T; F=BK−LCP
- Post: W=With Post; N=W/O Post
- Contact Plating: G0:Gold Flash; G1:3U" Gold; G2:5U" Gold; G3:10U" Gold; G4:15U" Gold; G5:30U" Gold; S0:Gold Flash/Tin; SN:Tin
- Packing: T=Tube; P=Tube+Cap; R=Reel+Cap; M=Reel+Mylar

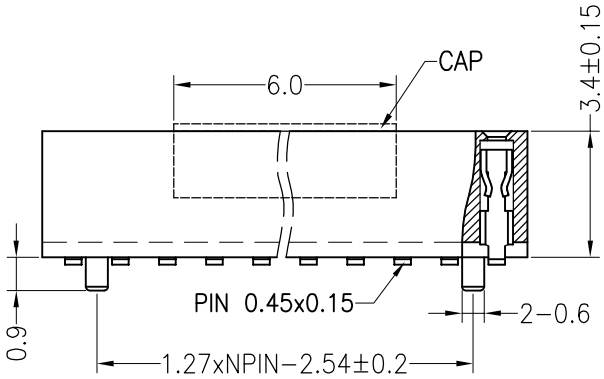

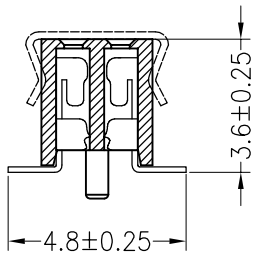

W= With Post

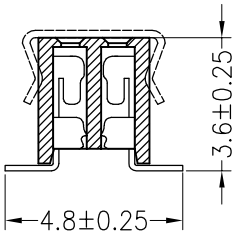

N= W/O Post

REV	DATE	MODIFICATION DESCRIPTION	CHANGE
A0	2018.08.03	NEW DRAWING	

OPERATION	
X.X	±0.30
X.XX	±0.20
X.XXX	±0.10
Angle	±3°
DIM	TOL

DRAW	Liu Miao	18.08.03
CHECK		
APPROVE		

SCALE	FIT
UNIT	mm
SIZE	A4
SHEET	1/1
PROJ.	

WFD CONN 深圳市旺富达电子有限公司
SHEN ZHEN WFD ELECTRONICS CO., LTD

PART NO.	243402XXXXXXMOX01
TITLE:	1.27PF 2xNPin H3.4 W4.8 SMT O Type