

版次 (Ed')	变更摘要 (Change The Content)	日期 (Date)	序号 (NO.)	品名 (Name)	材质 (Material)
0	新产品发行 (New Product Launch)	2021/10/12			
①	0.5双面拉拔胶芯 (H=2.0) 0.5 Pitch ZIF Double-side Type Housing (H=2.0)			LCP UL94V-0 本色 Natural	
②	0.5双面拉拔端子 (H=2.0) 0.5 Pitch ZIF Double-side Type Terminal (H=2.0)			磷青铜/表面镀锡 Phosphor Bronze/ Tin Plating	
③	0.5双面拉拔后盖 (H=2.0) 0.5 Pitch ZIF Double-side Type Actuator (H=2.0)			LCP UL94V-0 黑色 Black	

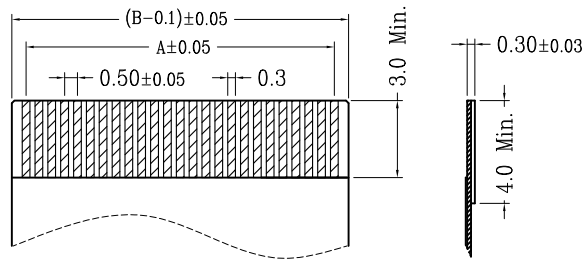
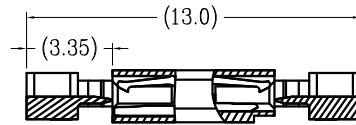
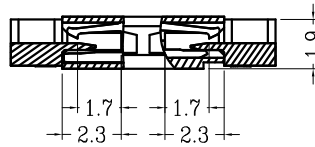
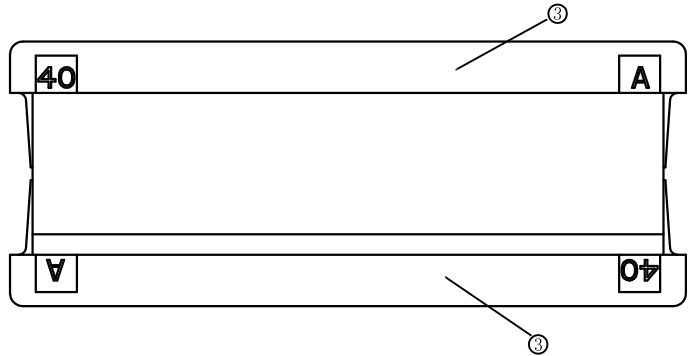
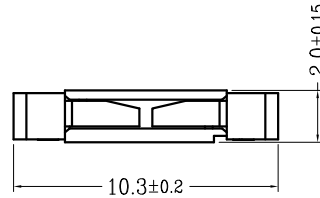
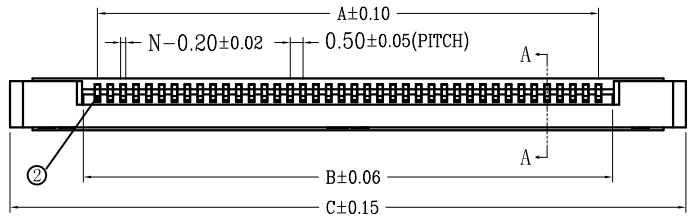
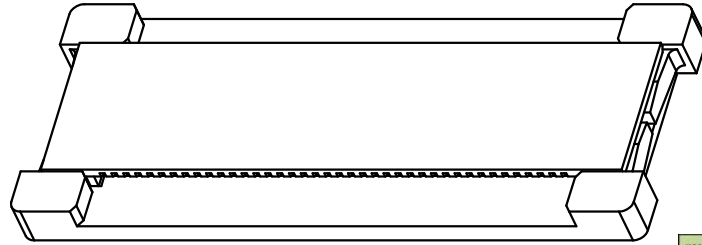
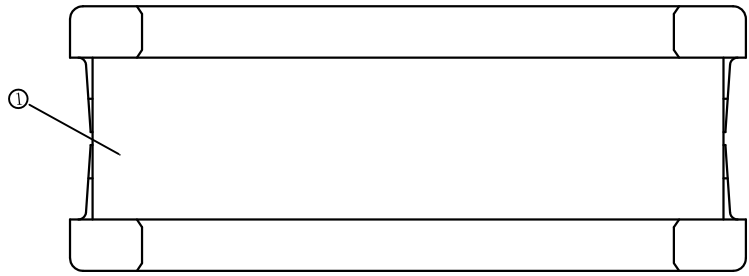

CKT	A	B	C	CKT	A	B	C
4	1.50	2.56	8.30	33	16.00	17.06	22.80
5	2.00	3.06	8.80	34	16.50	17.56	23.30
6	2.50	3.56	9.30	35	17.00	18.06	23.80
7	3.00	4.06	9.80	36	17.50	18.56	24.30
8	3.50	4.56	10.30	37	18.00	19.06	24.80
9	4.00	5.06	10.80	38	18.50	19.56	25.30
10	4.50	5.56	11.30	39	19.00	20.06	25.80
11	5.00	6.06	11.80	40	19.50	20.56	26.30
12	5.50	6.56	12.30	41	20.00	21.06	26.80
13	6.00	7.06	12.80	42	20.50	21.56	27.30
14	6.50	7.56	13.30	43	21.00	22.06	27.80
15	7.00	8.06	13.80	44	21.50	22.56	28.30
16	7.50	8.56	14.30	45	22.00	23.06	28.80
17	8.00	9.06	14.80	46	22.50	23.56	29.30
18	8.50	9.56	15.30	47	23.00	24.06	29.80
19	9.00	10.06	15.80	48	23.50	24.56	30.30
20	9.50	10.56	16.30	49	24.00	25.06	30.80
21	10.00	11.06	16.80	50	24.50	25.56	31.30
22	10.50	11.56	17.30	51	25.00	26.06	31.80
23	11.00	12.06	17.80	52	25.50	26.56	32.30
24	11.50	12.56	18.30	53	26.00	27.06	32.80
25	12.00	13.06	18.80	54	26.50	27.56	33.30
26	12.50	13.56	19.30	55	27.00	28.06	33.80
27	13.00	14.06	19.80	56	27.50	28.56	34.30
28	13.50	14.56	20.30	57	28.00	29.06	34.80
29	14.00	15.06	20.80	58	28.50	29.56	35.30
30	14.50	15.56	21.30	59	29.00	30.06	35.80
31	15.00	16.06	21.80	60	29.50	30.56	36.30
32	15.50	16.56	22.30				

技术指标 (Technical Index):

- 塑件表面应光洁、无毛边、无明显收缩、缺陷、裂纹等现象  
(The surface of the plastic parts should be smooth, no rough edges, no obvious shrinkage, defects, cracks and other phenomena)
- 温度范围 (Temperature range): -25° C ~ 85° C.
- 额定电压 (Rated voltage): 50V, AC/DC (等效).
- 接触电阻 (Contact resistance): ≤ 0.03Ω.
- 绝缘电阻 (Insulation resistance): ≥ 500MΩ
- 产品料号 (Product material No.):

CFPCSL05200A - \*\* \* \* - \*\*

NO OF CKT (产品PIN数)

Plating (电镀方式)

1: 端子全金 (G/F OVERALL)

4: 端子全亮锡

(Terminal all bright tin)

Packing (包装方式)

P: PE袋装 (Bag package)

空白 后盖无LOGO (Actuator without LOGO)

适用扁平线 (Applicable Flat Cable)



一般公差 (TOLERANCE)  
X ± 0.50 .XX ± 10  
X ± 0.20 .XXX ± 05  
ANGLES ± 1°

**WFD** 深圳市旺富达电子有限公司  
CONN SHEN ZHEN WFD ELECTRONICS CO., LTD

品名 (TITLE) 0.5 Pitch双面拉拔 (H=2.0)

0.5 Pitch H2.0 ZIF Double-side Type CONN.

料号 (DWG.NO)

CFPCSL05200A - \*\* \* \* - \*\*

比例 (SCALE)

1:1

单位 (UNITS)

mm

张数 (SHEET)

1 OF 1

SIZE

A4

REV

A

制图 (DR)

Liu Miao

校对 (CHKD)

SIMON

审核 (APPD)

DAVID